

22 Laurel Street #12 Somerville

Janet Koenig Picinich Photography



*Modern updates with
top-quality finishes.*

Light-Filled Condominium
Modern Kitchen & Bath
Hardwood Throughout
878 Sq Ft Living Area
2 Bedrooms, 1 Bath
1 Off-Street Parking
Common Laundry
Pets OK w/Approval

Offered for \$269,000



Conway Park & Recreation 2 Blocks Away!

Exclusive Listing Broker:
Coldwell Banker Residential Brokerage
1730 Mass Ave, Cambridge, MA 02138
www.NewEnglandMoves.com
#1 Coldwell Banker Office in New England



Tamela Roche, Realtor®
Representing You. Always.

TamelaRoche.com
phone / fax **617-245-4072**



Information about the property described above was provided solely by seller(s) without verification by the broker(s) therefore broker(s) is/are not responsible for the accuracy of the information contained herein. Buyer should take any and all steps necessary to verify said information. Offering is subject to prior sale, price change or withdrawal without notice. ©2009 Coldwell Banker Real Estate LLC. Coldwell Banker is a registered trademark licensed to Coldwell Banker Real Estate LLC. An Equal Opportunity Employer. Equal Housing Opportunity (EHO logo). Owned and operated by NRT, LLC.

22 Laurel Street #12

Laurel Heights Condominium

Management Professional Off-Site by GO Management
617-354-1011 www.GoManagement.net

Occupancy 16 of 18 Units Owner-Occupied (*as of June, 2010*)

Condo Fee: \$ 227.82 Monthly Includes:
Hot Water, Water, Sewer, Master Insurance, Laundry Facility,
Landscape, Extra Storage, Snow & Refuse Removal,
Exterior Maintenance

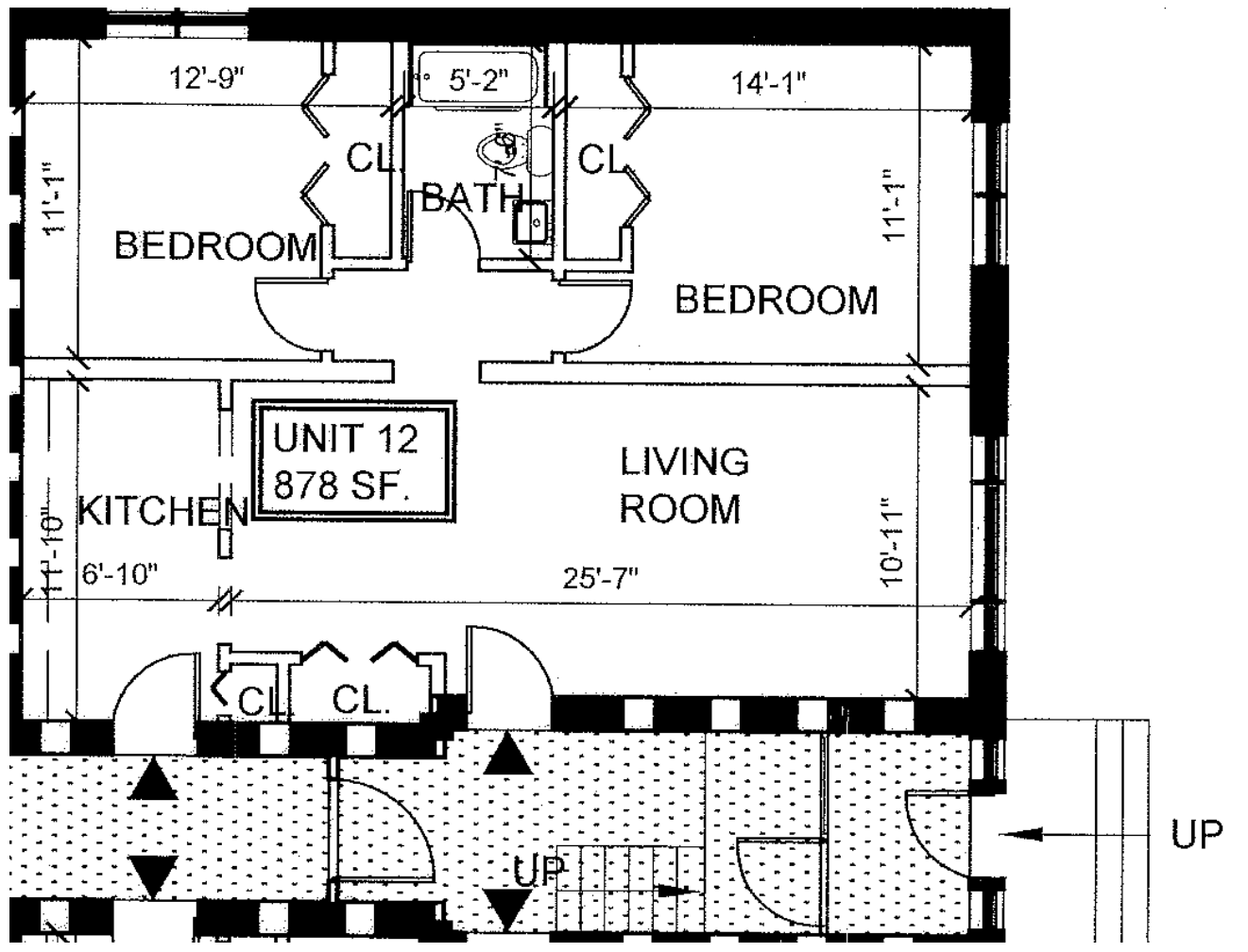

Source: Southern Middlesex Registry of Deeds www.masslandrecords.com
Site Map Available—Ask Agent



Tamela Roche, Realtor®
Coldwell Banker Residential Brokerage
1730 Massachusetts Avenue, Cambridge MA 02138

TamelaRoche.com
phone / fax 617-245-4072

22 Laurel Street #12



Features

- Age Built 1970, Condo in 2004, Updates Completed 2007
- Area 878 Sq Ft Living Area (per city records)
- Bath Full w/Black Granite Tile, Pedestal Sink, Tub & Shower
- Beds Master BR w/Hardwood Floor, Double Closet
2nd BR w/Hardwood Floor, Double Closet
- Floors Hardwood Throughout, Granite Tile Bathroom
- Kitchen Stainless Steel Appliances, Pantry, Recessed Lighting
- Laundry Common Laundry Room Same Floor (Coin-Op)
- Parking 1 Deeded Off-Street Parking in Paved Parking Lot
- Pets Permitted w/Condo Trustee Approval
- Roof Rubber Roof New in 2004
- Security Key Access Front & Rear Lobby; Intercom System
- Siding Brick Exterior
- Storage Additional Storage Cabinet Included
- Systems Electric Baseboard Heat, Window A/C
- Taxes \$ 1,228.63 Annual Taxes w/Residential Exemption
- Updates See Detailed List of Upgrades & Improvements
- Water Hot Water Included in Condo Fee, City Water & Sewer
- Windows Custom Framed Windows w/Custom Blinds Included
- Yard Common Front Yard Professionally Landscaped

All Images by Janet Koenig Picinich Photography



Tamela Roche, Realtor®
Coldwell Banker Residential Brokerage
1730 Massachusetts Avenue, Cambridge MA 02138

TamelaRoche.com
phone / fax 617-245-4072



22 Laurel Street #12

Neighborhood Amenities:

- Bike Path Walking, Jogging, Biking (Extension Planned)
- Groceries Convenient to Star Market & Market Basket
- Recreation Conway Park Indoor & Outdoor Sports Complex
- Restaurants Convenient to Porter, Union & Harvard Squares
- Subway Red Line T (Porter Sq), Future Green Line T (Union Sq)
- Transportation Walk to MBTA Bus Routes, Easy Access Route 93
- Walk Score™ 91 out of 100, Somerville Average 89, www.walkscore.com

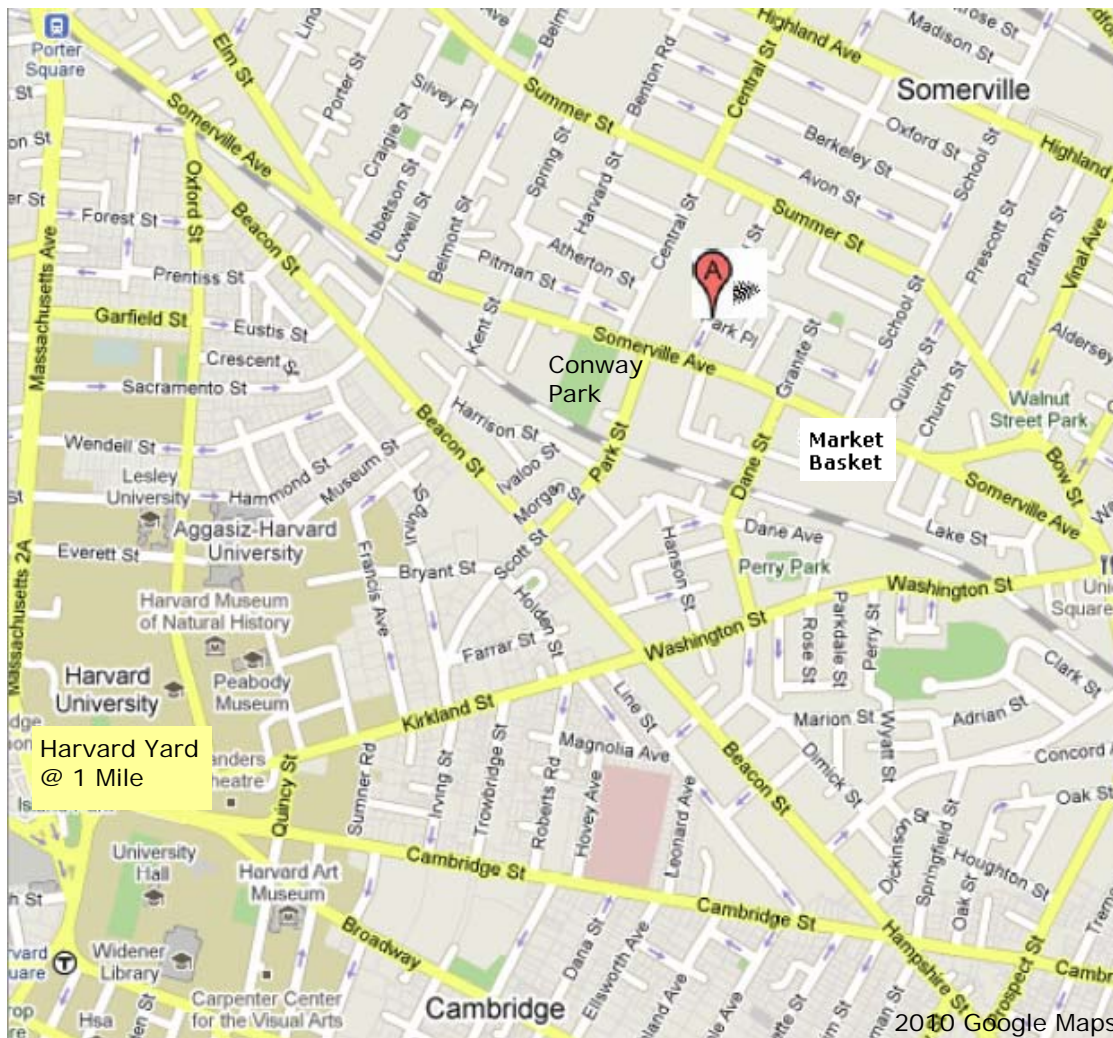

Porter Square @ 1 Mile

Rte. 93 @ 1.4 Miles

Union Square @ .36 Miles

Harvard Yard @ 1 Mile

Logan Airport @ 5.3 Miles



Tamela Roche, Realtor®
 Coldwell Banker Residential Brokerage
 1730 Massachusetts Avenue, Cambridge MA 02138

TamelaRoche.com
 phone / fax 617-245-4072

Interior Upgrades & Improvements

The list below provided by Seller of upgrades completed 2007

NEW Upgrades Throughout:

- Crown molding throughout
- Baseboard molding throughout
- 3 New six-panel interior doors & hardware
- Painted walls, ceilings & moldings
- Custom framed all windows
- Painted all window frames
- Designer light switches
- Designer outlet covers
- Designer interior door handles
- Closet doors & matching designer closet door handles

NEW in Living & Dining Room:

- Sanded & re-finished hardwood floors in Living, Dining & Hallway
- Designer chandelier (Danish) in Dining Room
- Custom framed & painted hallway portal & entry

NEW in Kitchen:

- Sanded & re-finished hardwood floor
- Matching designer cabinet handles
- Ceiling light fixtures in Kitchen & Hallway
- Kitchen disposal

NEW in Bedrooms:

- New hardwood floors
- Custom framed & painted entries

NEW in Bathroom:

- Custom frame installed & painted in entryway
- Custom chair rail installed & painted
- Ceiling light fixture
- Toilet seat & cover
- Re-sealed Bathtub



Tamela Roche, Realtor®
Coldwell Banker Residential Brokerage
1730 Massachusetts Avenue, Cambridge MA 02138

TamelaRoche.com
phone / fax **617-245-4072**